nominated architects: Rudi Valla BArch (Hons) nsw reg no 6582 Jon Pizey BArch nsw reg no 6567

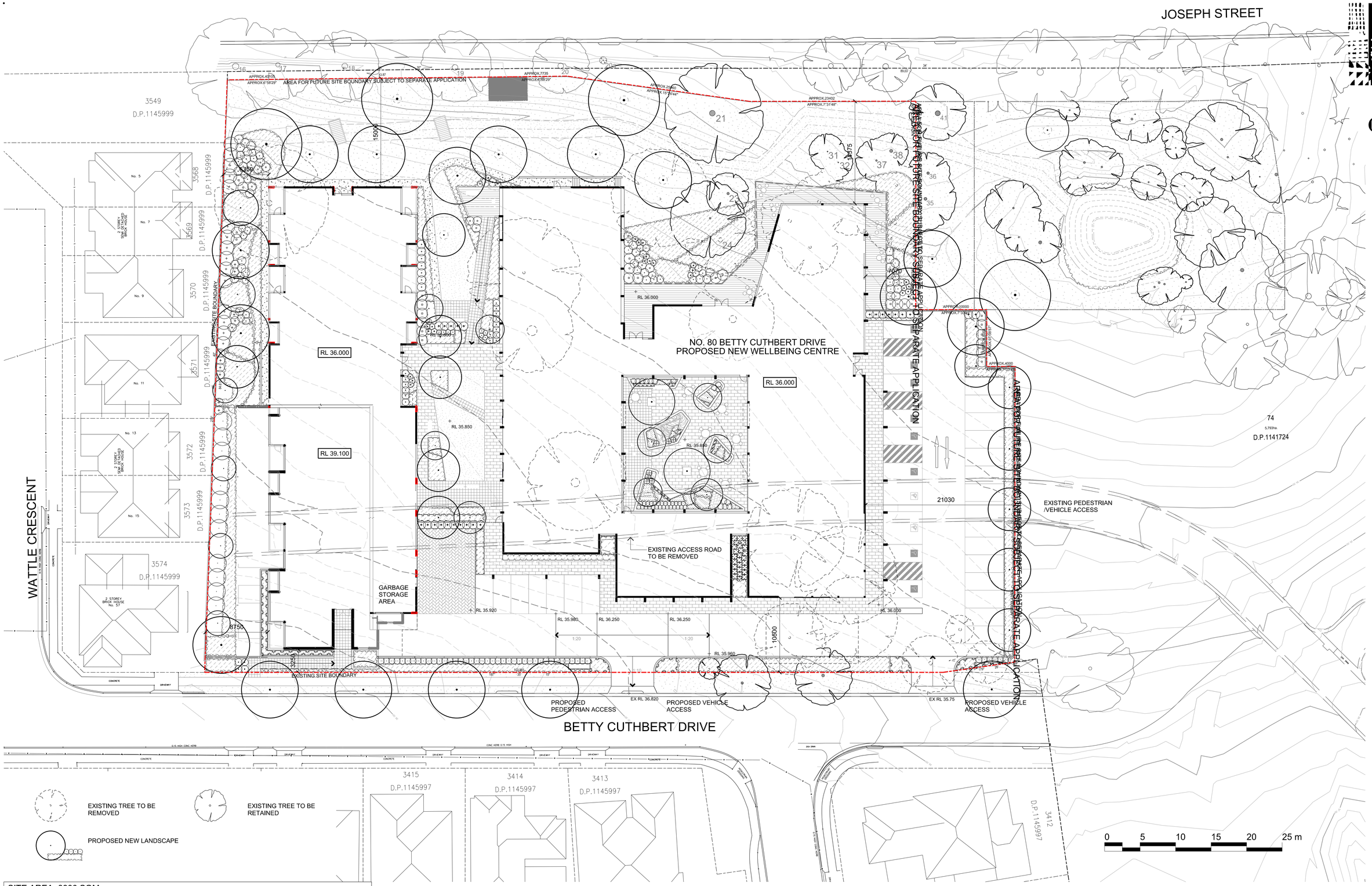

EXISTING TREE TO BE REMOVED

EXISTING TREE TO BE RETAINED

PROPOSED NEW LANDSCAPE

SITE AREA: 8800 SQM

NOTE:THE DIMENSION OF FUTURE SITE BOUNDARY SUBJECTED TO SEPARATE APPLICATION ARE INDICATIVELY ONLY

MS Wellbeing Centre

80 Betty Cuthbert Dr, Lidcombe, NSW 2141

Applicant: Multiple Sclerosis Limited

site plan

any reports, drawings, advice or information included or referenced that is prepared and/or provided by any other party, including the client/principal, is the sole representation of the party who prepared the report drawings, advice or information and does not constitute a representation by **dem** (aust) pty limited. **dem** (aust) pty limited expressly takes no responsibility for any documents, advice or other material prepared by any other party.

© copyright of **dem** (aust) pty limited abn 92 085 486 844.

plotted: 03/05/21 plotted by: Wjin

date	scale	proj no.
28/04/21	1:250	4548-00
drwg no.		rev no.
ar--0201		-03

planning, urban design, architecture, landscape architecture, interior design
p: po box 5036 west chatswood nsw 1515
t: (02) 8966 6000
w: www.dem.com.au